AYUNTAMIENTO DE VILLA TAPIA
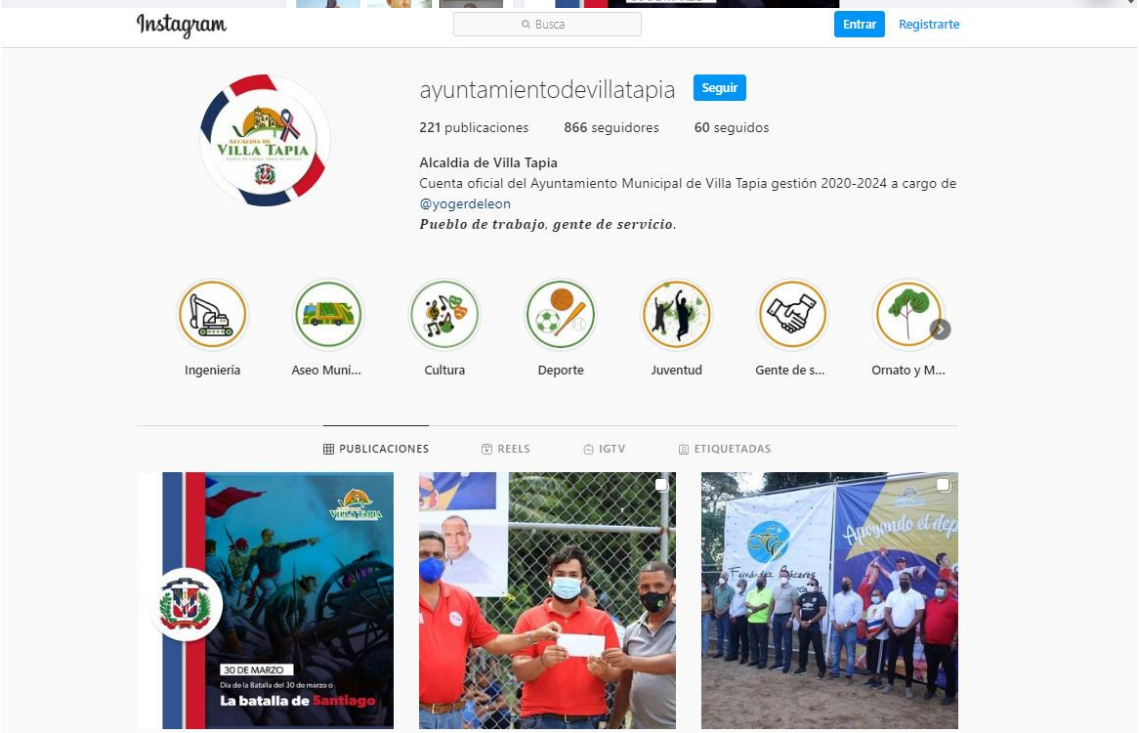
DIFUCIONES EN REDES SOCIALES 2021